Winnipeg Regional Health Authority
Recent Immigrants (2001-2011)

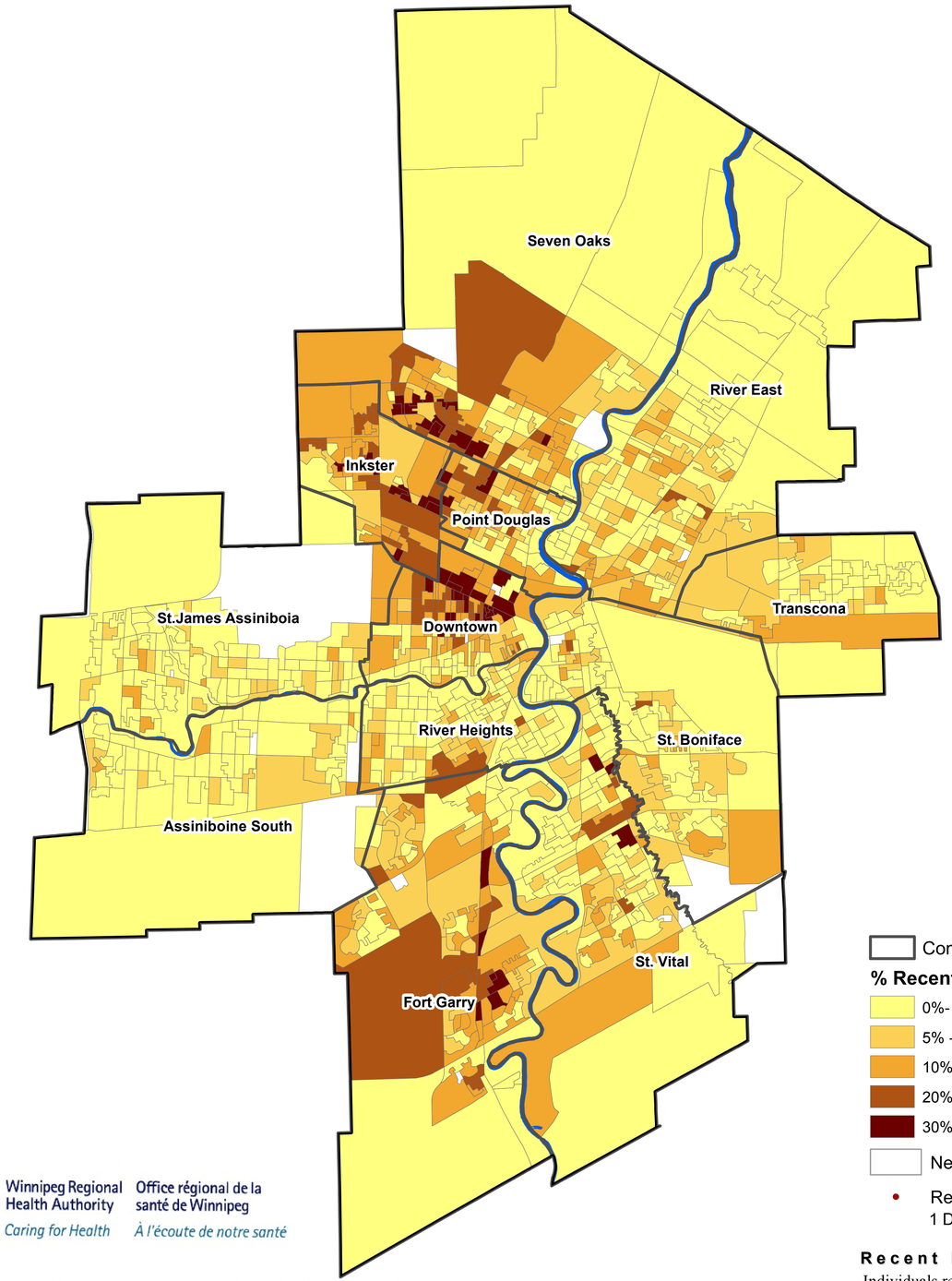

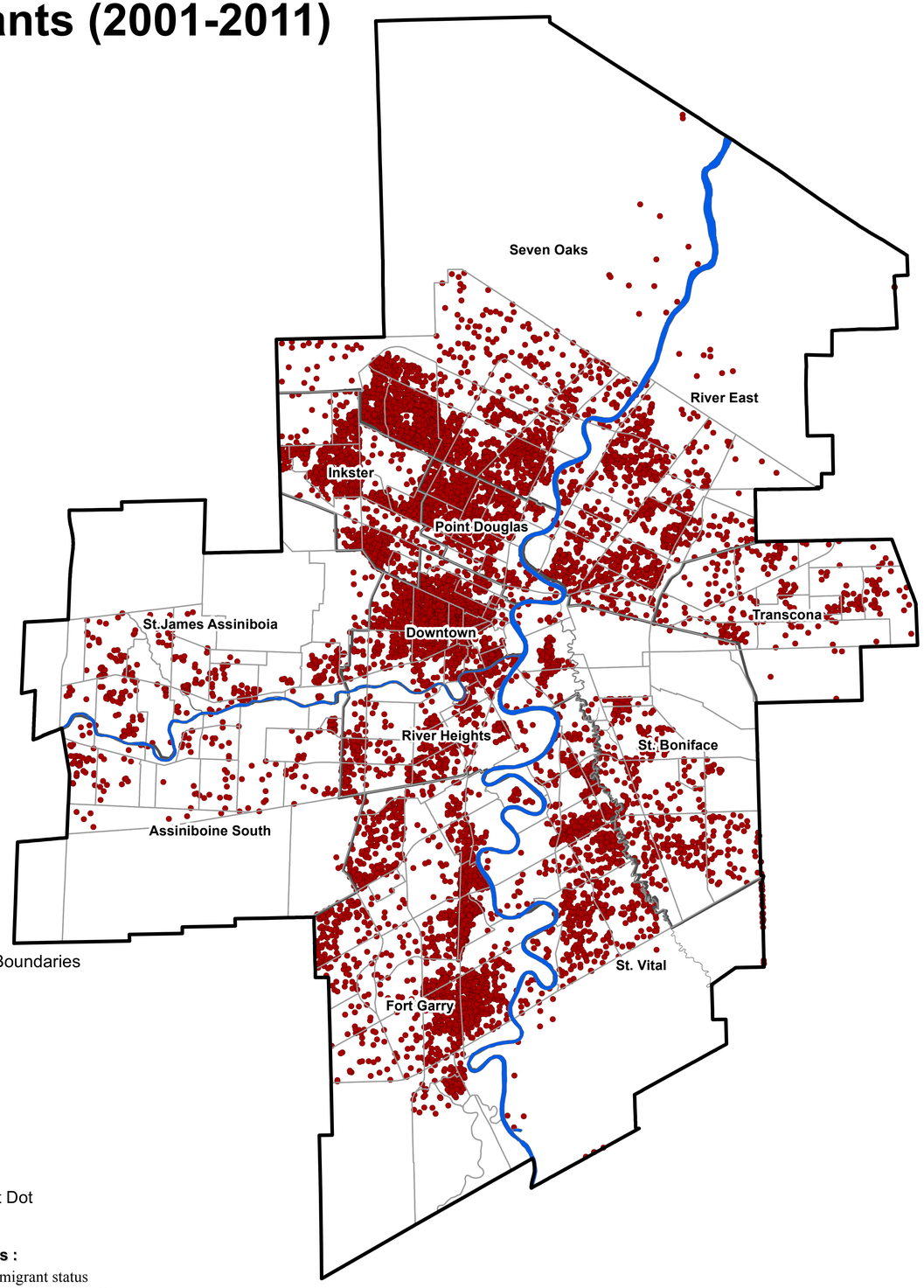

Community Area Boundaries

% Recent Immigrants

- 0%- 5%
- 5% - 10%
- 10% - 20%
- 20% - 30%
- 30% - 67%

Neighborhoods

Recent Immigrant Dot
1 Dot = 5 People

Recent Immigrants:

Individuals reporting recent immigrant status (immigrated to Canada between 2001 - 2011). Each dot representing 5 individuals. Randomized within dissemination area.

Source: 2011 Canadian Census

N

0 2.5 5 10
Kilometers

Winnipeg Regional Health Authority — Office régional de la santé de Winnipeg
Caring for Health — *À l'écoute de notre santé*

Surveillance Winnipeg - Population Health Surveillance
Population Public Health
Email: epi@wrha.mb.ca
December 20, 2016